Lewis Water Resource Inventory Area (WRIA) #27 WDFW - Salmonid Stock Inventory

COASTAL CUTTHROAT

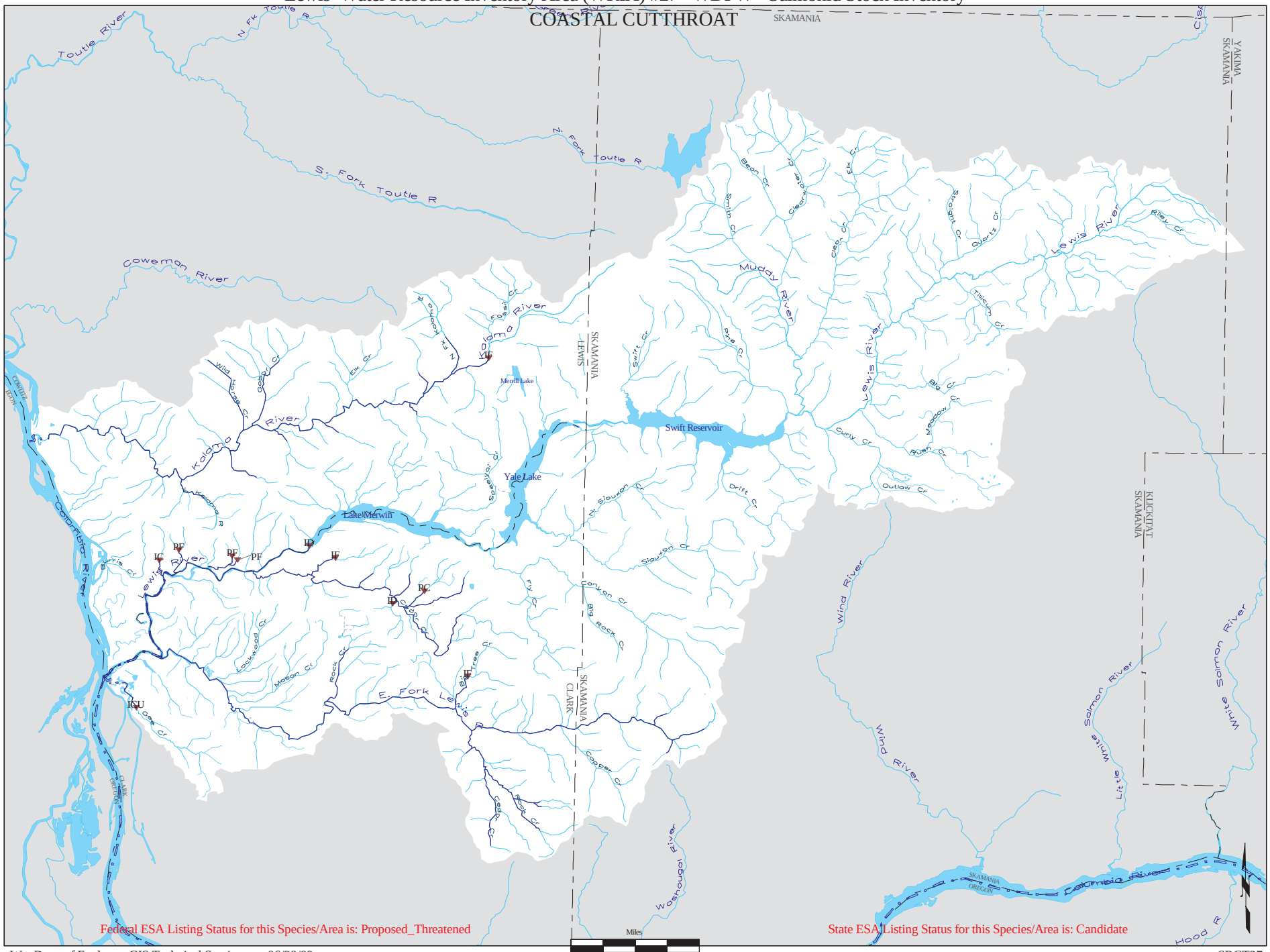

Wa. Dept. of Ecology, GIS Technical Services 06/20/02

SRCT27