Lower Skagit/Samish Water Resource Inventory Area (WRIA) #3 WDFW - Salmonid Stock Inventory

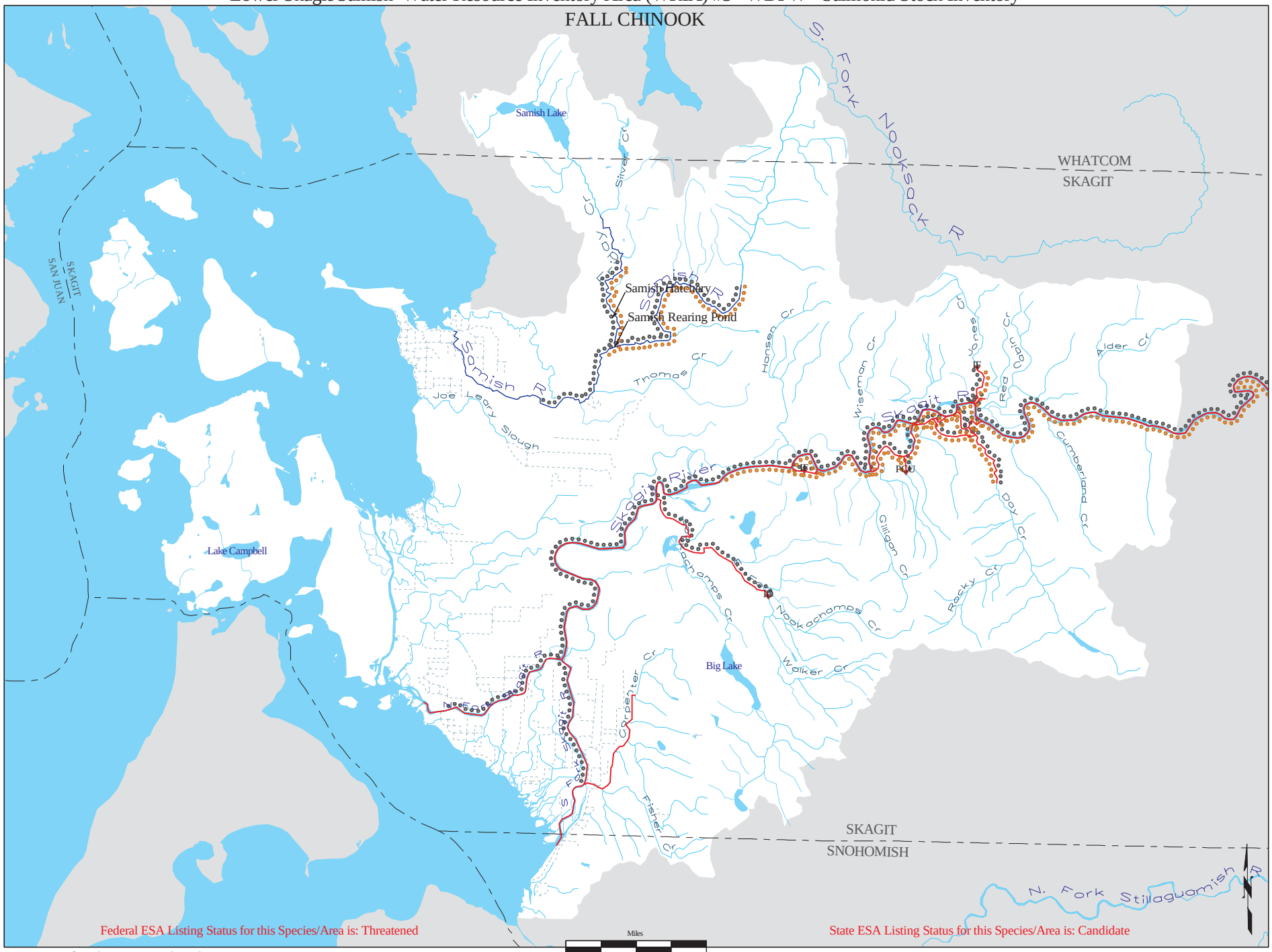

Federal ESA Listing Status for this Species/Area is: Threatened

State ESA Listing Status for this Species/Area is: Candidate

Wa. Dept. of Ecology, GIS Technical Services 06/20/02

CHFA3