Lower Yakima Water Resource Inventory Area (WRIA) #37 WDFW - Salmonid Stock Inventory

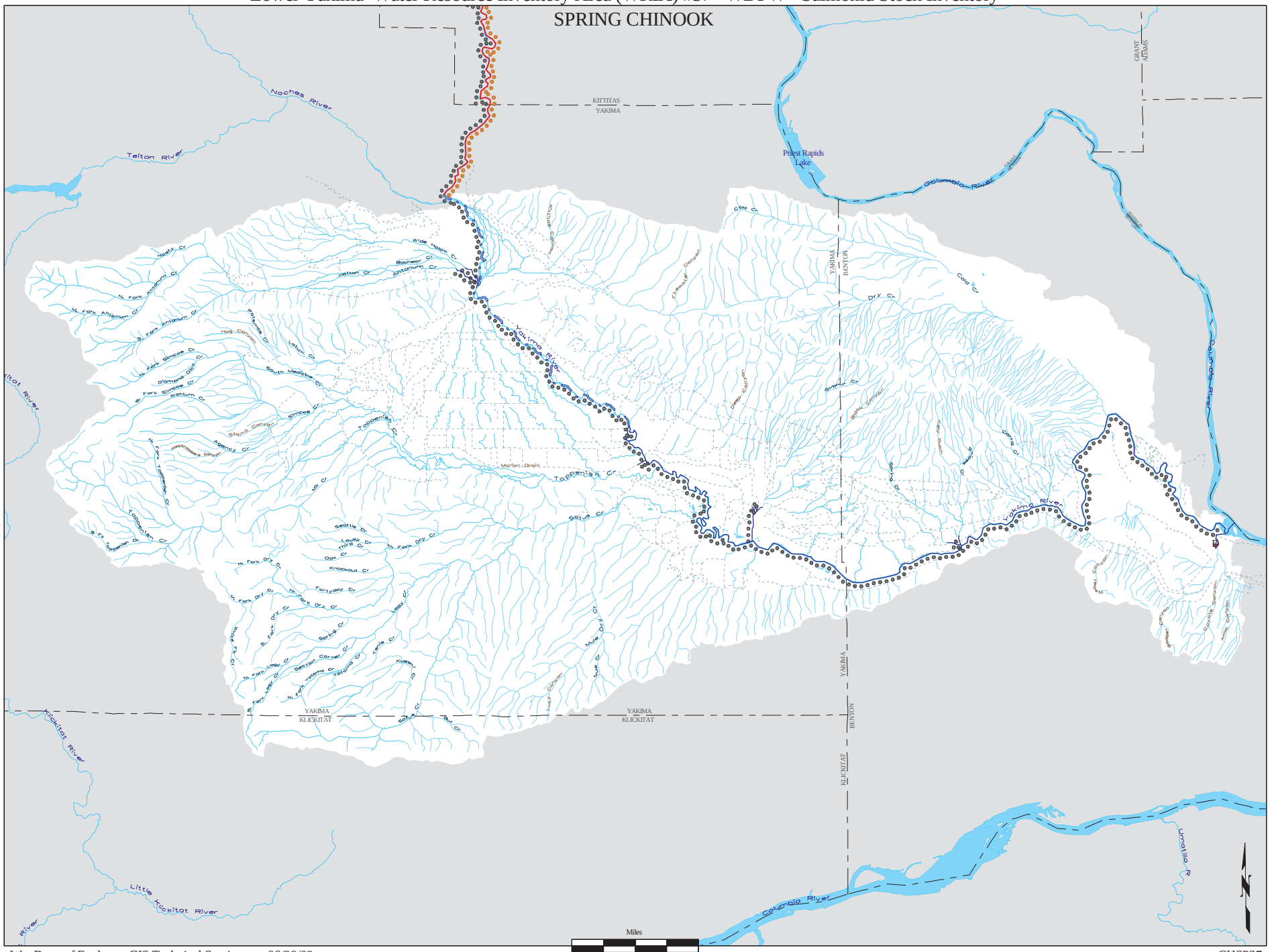

Wa. Dept. of Ecology, GIS Technical Services 06/20/02

CHSP37