Upper Skagit Water Resource Inventory Area (WRIA) #4 WDFW - Salmonid Stock Inventory

FALL CHINOOK

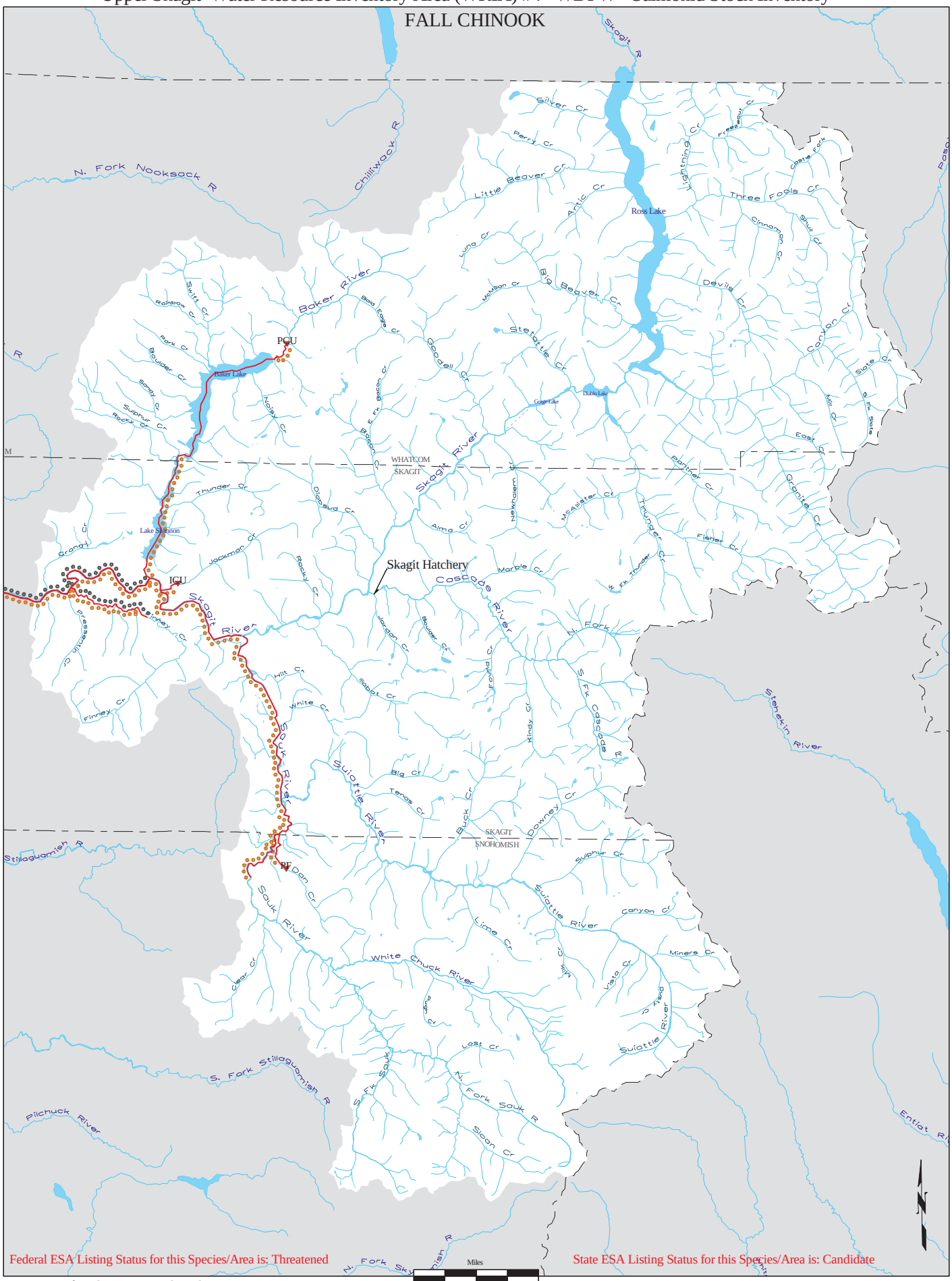

Federal ESA Listing Status for this Species/Area is: Threatened

State ESA Listing Status for this Species/Area is: Candidate