Upper Skagit Water Resource Inventory Area (WRIA) #4 WDFW - Salmonid Stock Inventory

CHUM SALMON

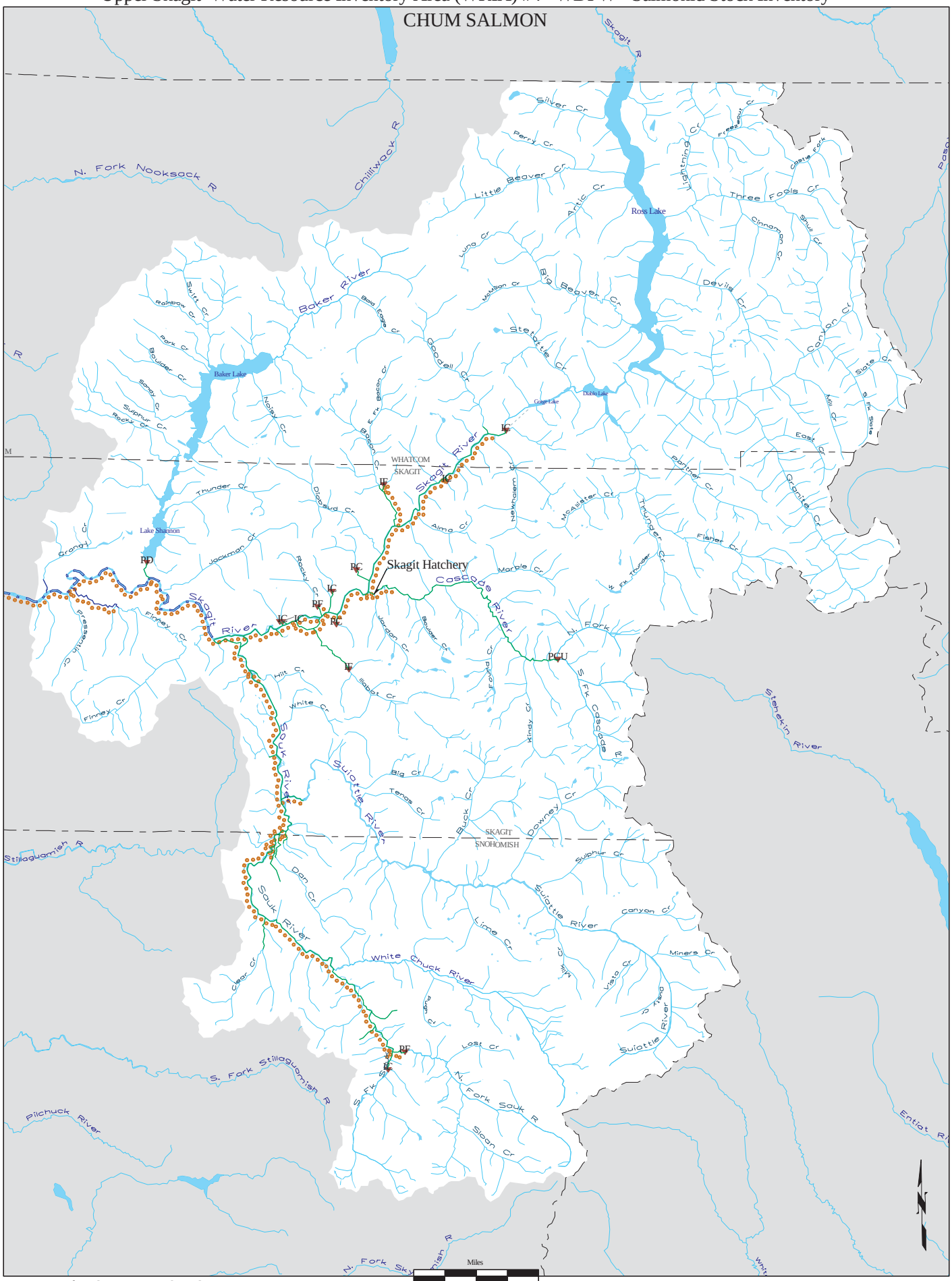

Wa. Dept. of Ecology, GIS Technical Services 06/20/02

CHUM4