Upper Skagit Water Resource Inventory Area (WRIA) #4 WDFW - Salmonid Stock Inventory

SOCKEYE SALMON

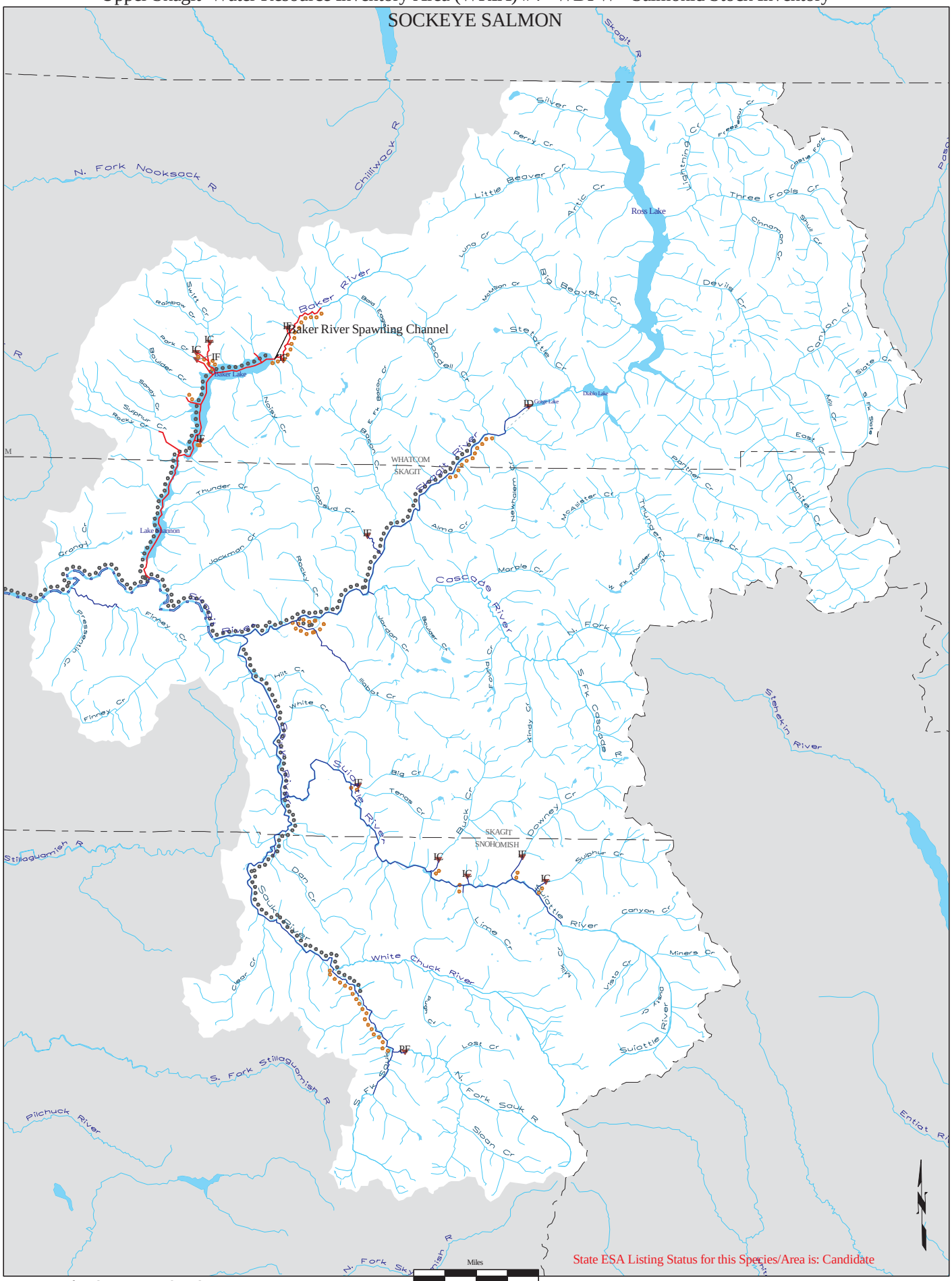

State ESA Listing Status for this Species/Area is: Candidate