Lower Crab Water Resource Inventory Area (WRIA) #41 WDFW - Salmonid Stock Inventory

SUMMER STEELHEAD

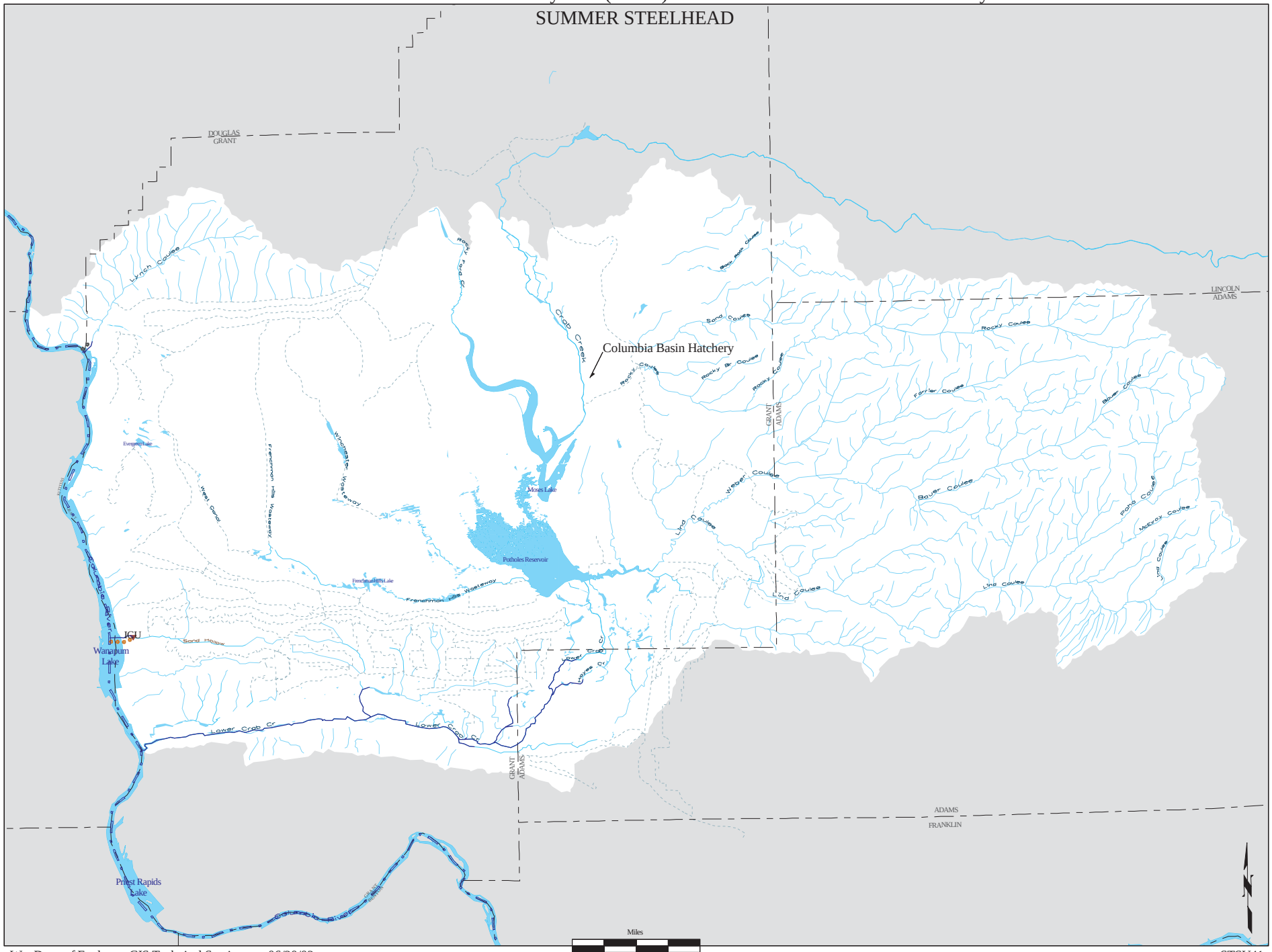

Wa. Dept. of Ecology, GIS Technical Services 06/20/02

STSU41