Moses Coulee Water Resource Inventory Area (WRIA) #44 WDFW - Salmonid Stock Inventory

FALL CHINOOK

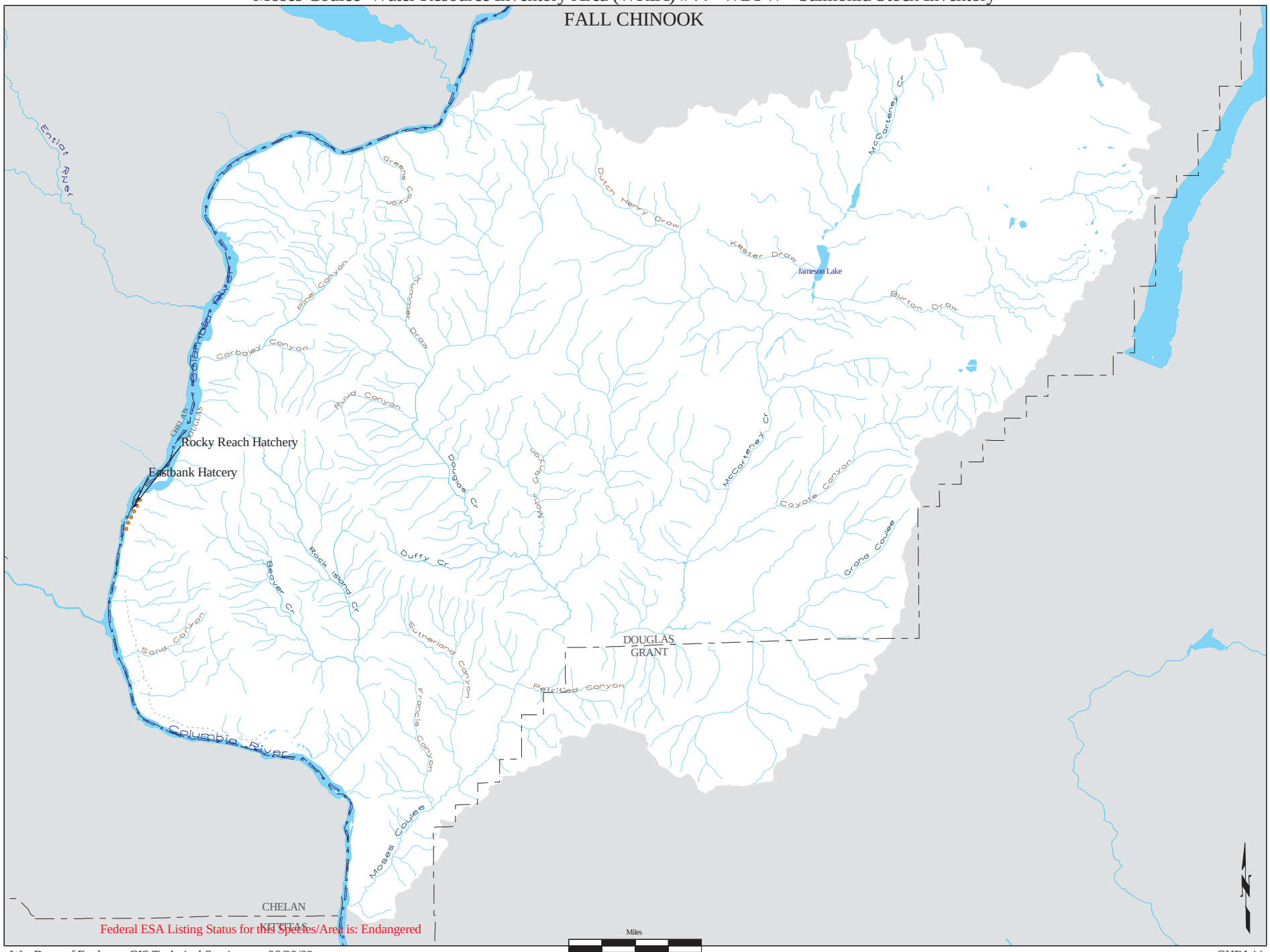

Federal ESA Listing Status for this Species/Area is: Endangered

Wa. Dept. of Ecology, GIS Technical Services 06/20/02

CHFA44