Moses Coulee Water Resource Inventory Area (WRIA) #44 WDFW - Salmonid Stock Inventory

WINTER STEELHEAD

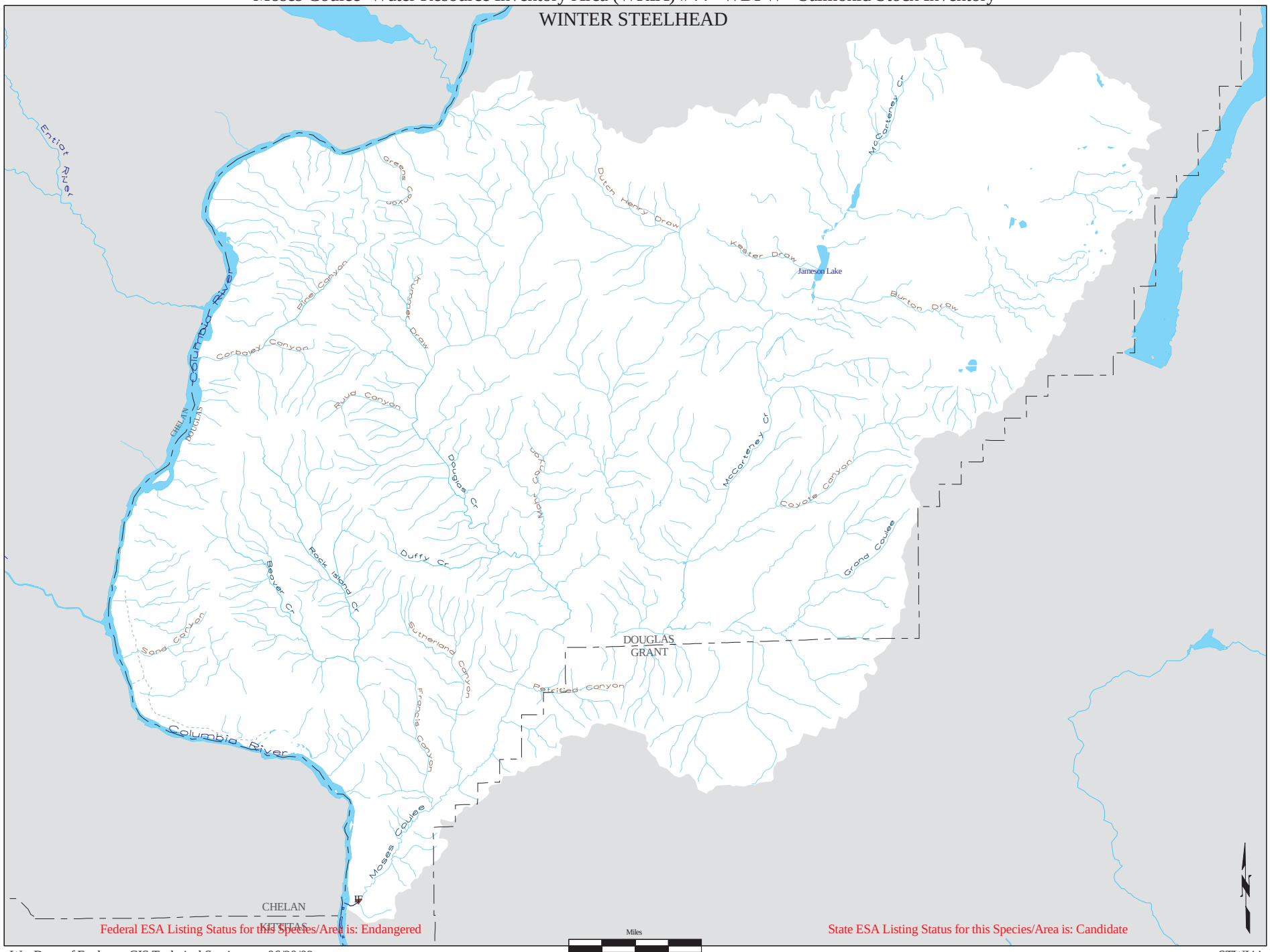

Federal ESA Listing Status for this Species/Area is: Endangered

State ESA Listing Status for this Species/Area is: Candidate