Wenatchee Water Resource Inventory Area (WRIA) #45 WDFW - Salmonid Stock Inventory

SPRING CHINOOK

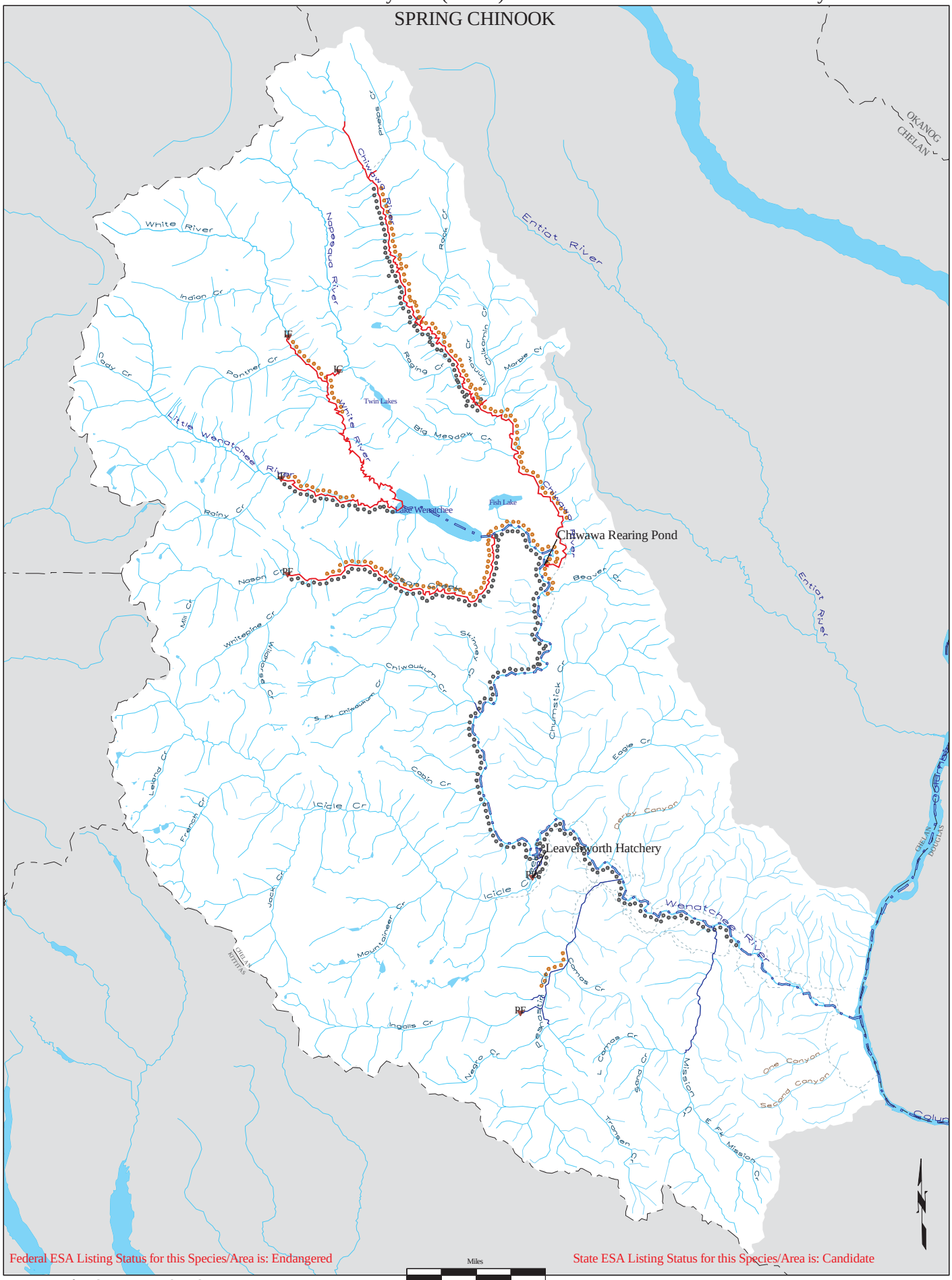

Federal ESA Listing Status for this Species/Area is: Endangered

State ESA Listing Status for this Species/Area is: Candidate