Methow Water Resource Inventory Area (WRIA) #48 WDFW - Salmonid Stock Inventory

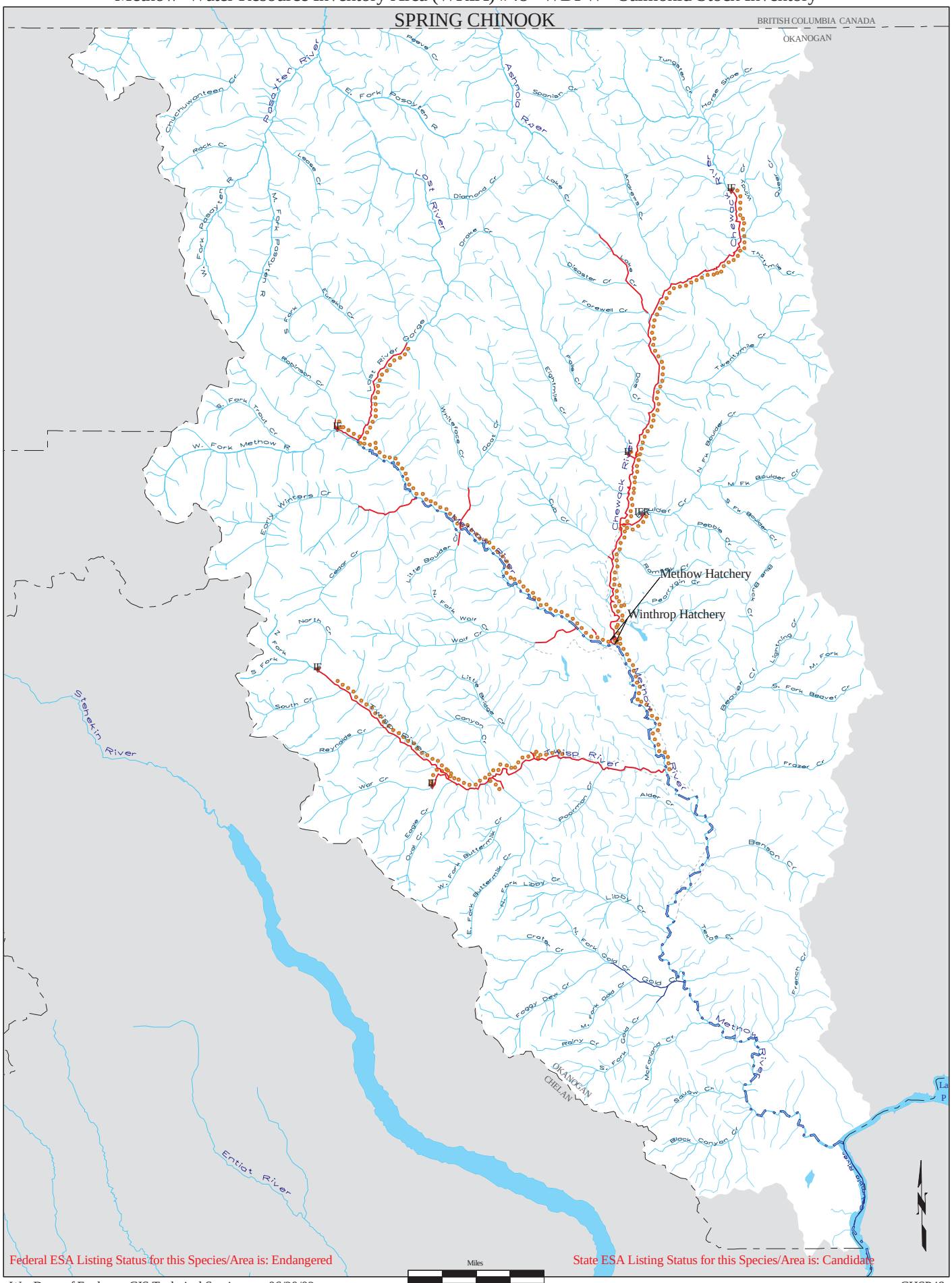


Wa. Dept. of Ecology, GIS Technical Services 06/20/02

CHSP48