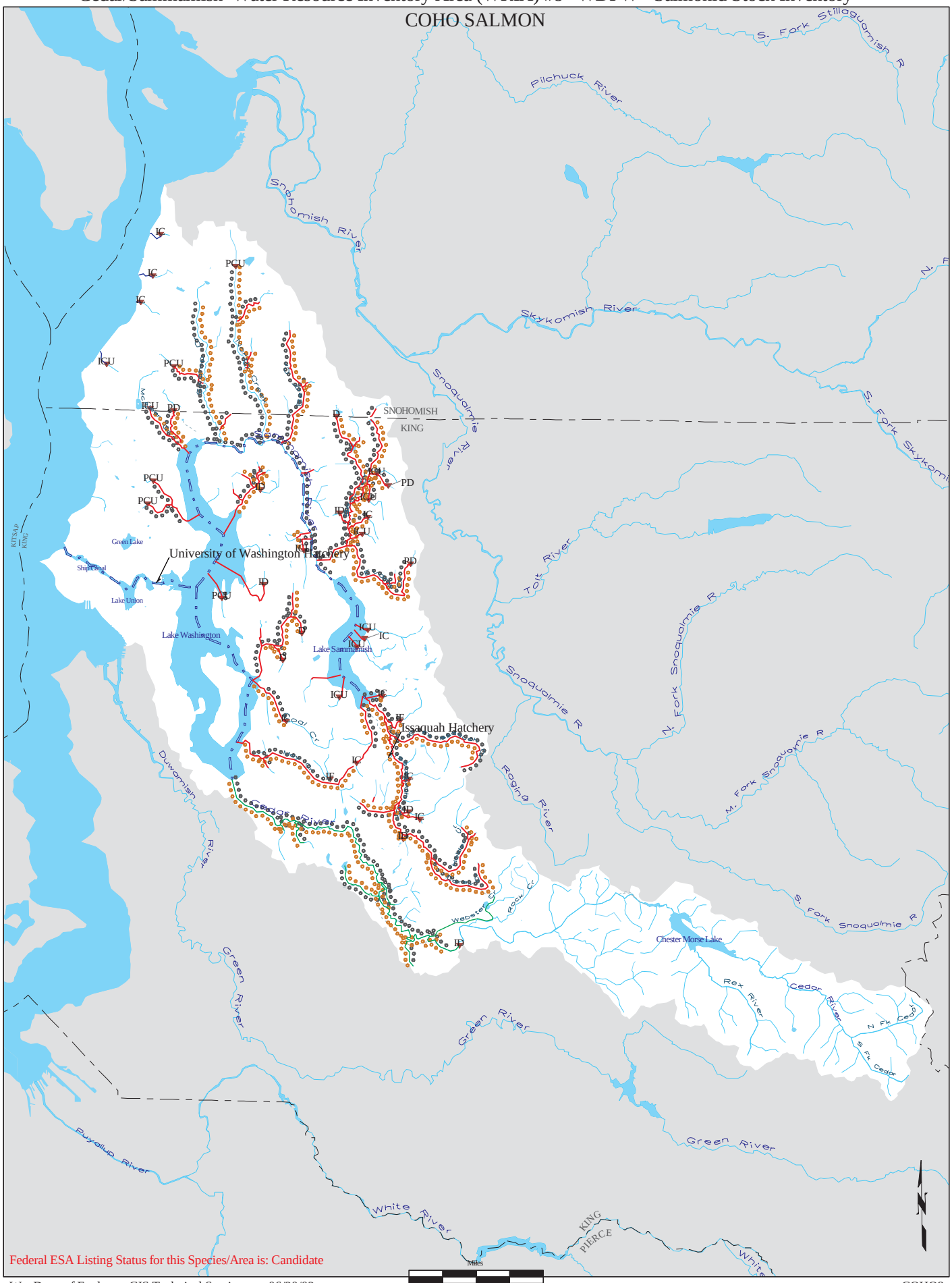Cedar/Sammamish Water Resource Inventory Area (WRIA) #8 WDFW - Salmonid Stock Inventory