Middle Snake Water Resource Inventory Area (WRIA) #35 Elevation Model

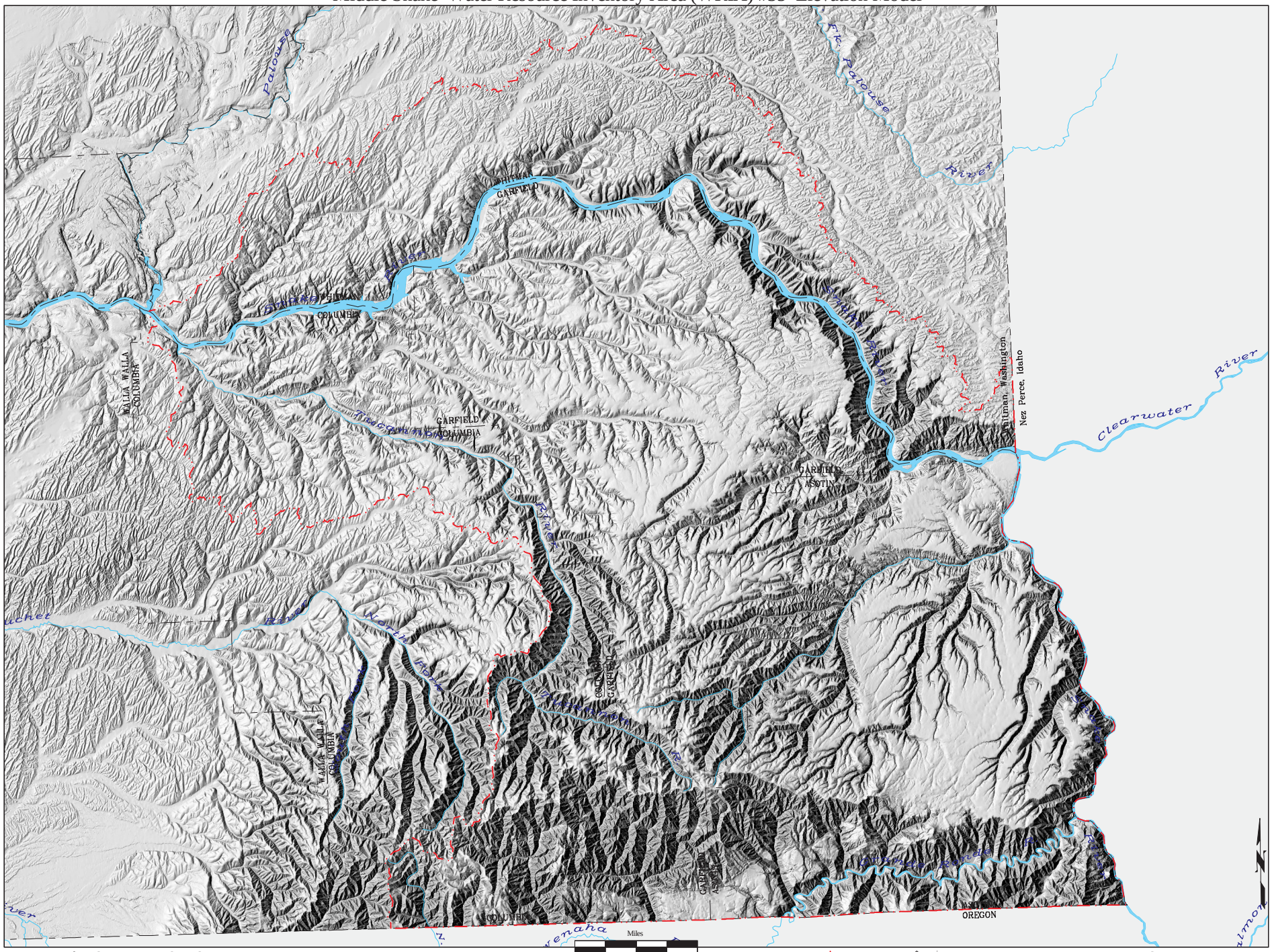

Wa. Dept. of Ecology, GIS Technical Services 07/25/02

WRIA County

10-meter resolution DEM, topo35