Colville Water Resource Inventory Area (WRIA) #59 Elevation Model

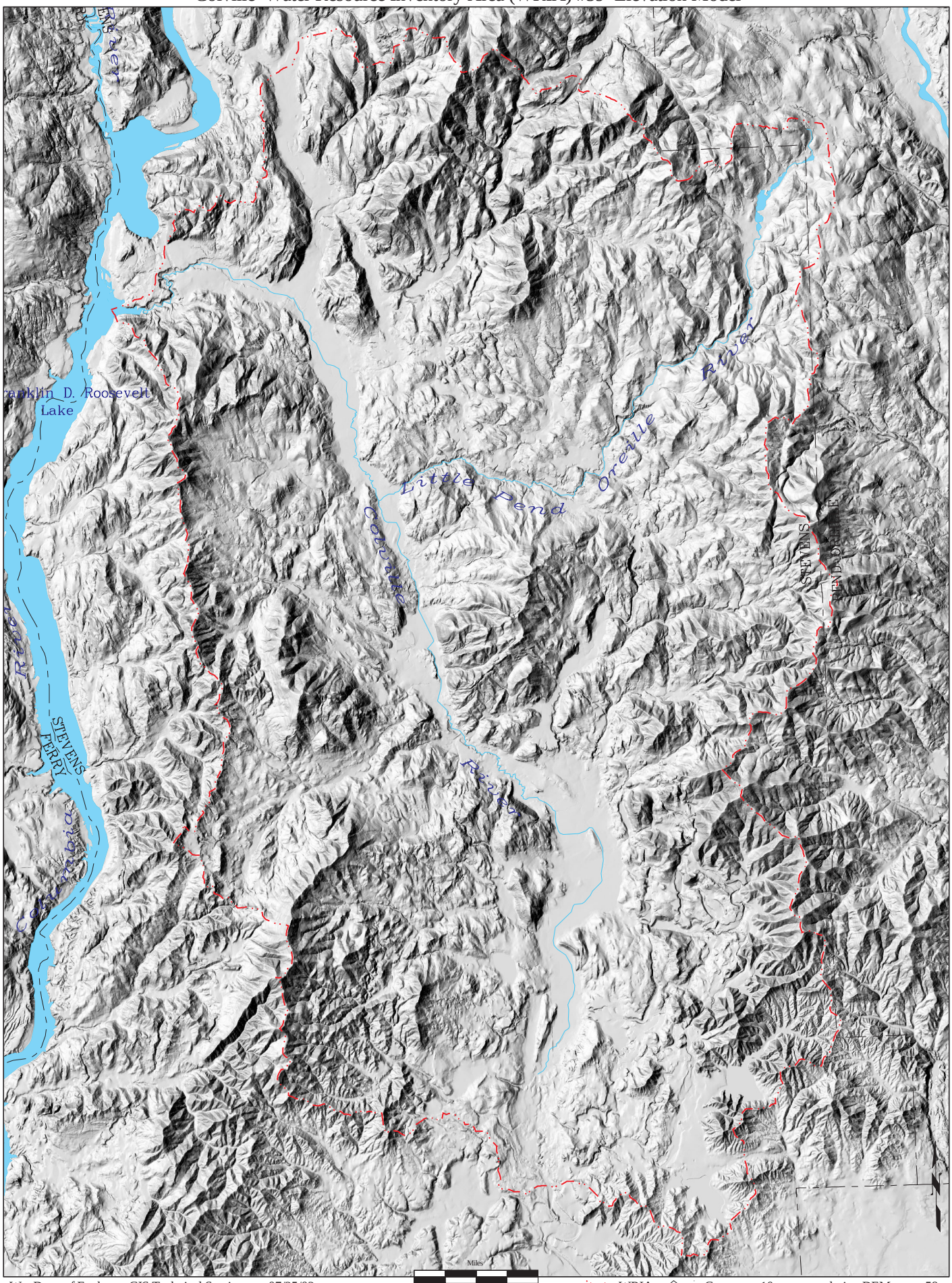

Wa. Dept. of Ecology, GIS Technical Services 07/25/02 WRIA County 10-meter resolution DEM, topo59